AUGUST 16, 2020

TWENTIETH SUNDAY IN ORDINARY TIME

HOLY TRINITY
CATHOLIC CHURCH

1600 Corporate Drive
Ladera Ranch, CA 92694
949.218.3131
www.holytrinityladera.org

Pastor ~ Fr. Michael St. Paul
Parochial Vicar ~ Fr. Charles Tran
frcharles@holytrinityladera.org
Deacon ~ Dcn. Randy McMahon
deaconrandymcm@aol.com

Parish Staff

Faith Formation
Lyssa Rollolazo—lrollolazo@holytrinityladera.org
Paula Baytieh—pbaytieh@holytrinityladera.org
Music Director ~ Casey McKinley
cmckinley@holytrinityladera.org
Business Manager ~ Marcia Vojtech
mvojtech@holytrinityladera.org

The Parish Office is closed until further notice due to COVID-19. The parish phone is being forwarded to an answering service that generates an email to staff who may be working remotely. You can also contact us through our website. We will strive to answer within two business days for non-emergency situations. We thank you for your patience during this challenging time. Please continue to tune in to the website for updates.

May God bless you and your loved ones and continue to stay healthy and safe.

Mass Schedule:

Mass Outdoors:
Weekdays—Monday-Friday 8:30 a.m.
Saturday vigil—5:00 p.m.
Sunday—8:30 a.m., 10:30 a.m., 5:30 p.m.

Livestream schedule:
Weekdays—Monday-Friday 8:30 a.m.
Sunday—8:30 a.m., 10:30 a.m.

COVID-19 contingencies

New Parishioners: We invite new members to register by contacting Lyssa Rollolazo at lrollolazo@holytrinityladera.org
Baptisms: We currently do not have a regular baptism schedule and any baptisms will need to be held outside with appropriate social distancing measures in place. Please contact Lyssa Rollolazo for assistance.
Marriages: For information regarding marriages please visit www.holytrinityladera.org/sacraments/matrimony
Reconciliation: Monday-Friday from 9 a.m.-10 a.m. in front of the Parish Hall. Saturday from 3:30 p.m.-4:30 p.m. in front of the main church.
Eucharistic Adoration: Saturday from 3:30 p.m.-4:30 p.m. in front of the main church.
Rite of Christian Initiation for Adults (RCIA): Those interested in becoming Catholic are invited to contact us via our website and someone will be in touch with you.

OUTDOOR MASS

POLICIES, PROCEDURES, AND PRECAUTIONS

* Attendance is first come, first served. **Please bring your own chairs.**
* Weekday Mass and the Sunday morning Masses will continue to be livestreamed on our YouTube channel and Facebook page.
* Anyone **65 or over** are invited to stay home. The vulnerable or sick are also encourage to remain at home for your safety and the safety of others. Dispensation by Bishop Vann for Sunday attendance has been extended indefinitely during this time.
* Holy Communion will be available.
* Please receive Holy Communion on the hand. The Precious Blood will not be offered at this time.
* Sanitation stations will be available. Masks are available if you do not have your own. Masks are required to be worn by all during Mass.
* If possible, please use a restroom prior to your arrival. Restroom facilities will be available by the Parish Hall if absolutely necessary.
* Six feet of distancing is required to be maintained between individuals or families (e.g. between households.) Please do not allow children to roam.

A Clever Woman of Faith

Why is Jesus being so difficult with the Canaanite woman? At first he seems to be putting her off. He does this not to discourage her, but to draw a response of faith. He wants to see how persistent she is in her request.

We can tell ourselves that we are people of faith, but how easily are we discouraged? Do we think God has forgotten us when we experience trouble? The woman's clever reply to Jesus reminds us that she trusted in Jesus' power and willingness to help. She refused to give up and stop asking.

Jesus was also teaching his disciples that faith is more important than nationality. Long after Jesus' resurrection, the church struggled with the question of non-Jewish believers. Today, we may be doing the same thing in reverse. Some people think that only Catholics can be saved and that there is no hope for Protestants, much less for Jews. But though some rejected Jesus, God never rejected the Jews.

Finally, Jesus responded to her persistence. He shows us that we can keep praying till we get an answer to our prayer. The more time we spend in prayer, the more likely we are to listen to God's answer. Prayer can help us come to the peaceful acceptance that God only does what is best for us.

Tom Schmidt, Copyright © J. S. Paluch Co.

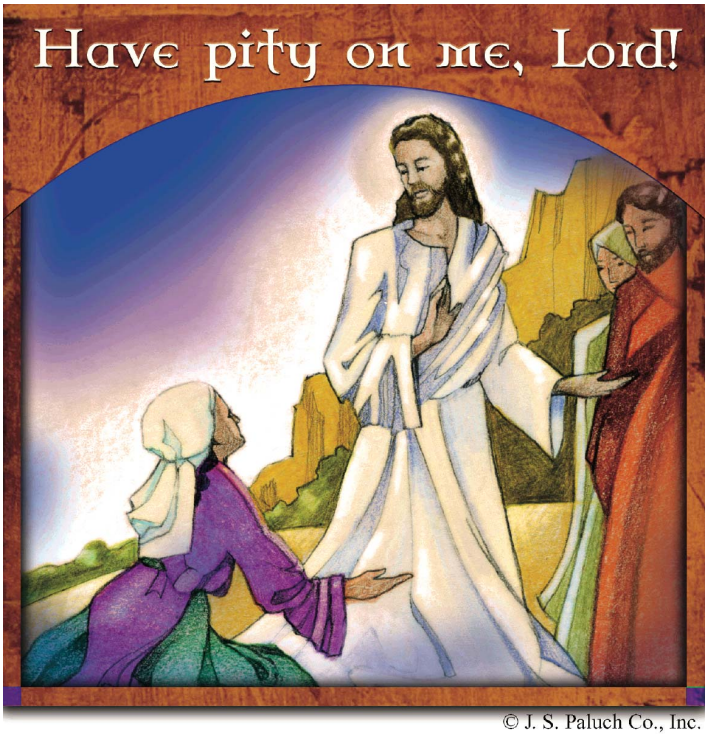

© J. S. Paluch Co., Inc.

HELP AVAILABLE. At this time, we have parish members ready to serve if someone needs help with pick up or deliveries of necessary items. Please call the office with your need at (949) 218-3131 and leave a message. We will do our best to contact you within a few days.

We are excited to finally be able to finish our Youth sacraments this month. Please pray for our Youth receiving the sacraments of First Communion and Confirmation. Congratulations!

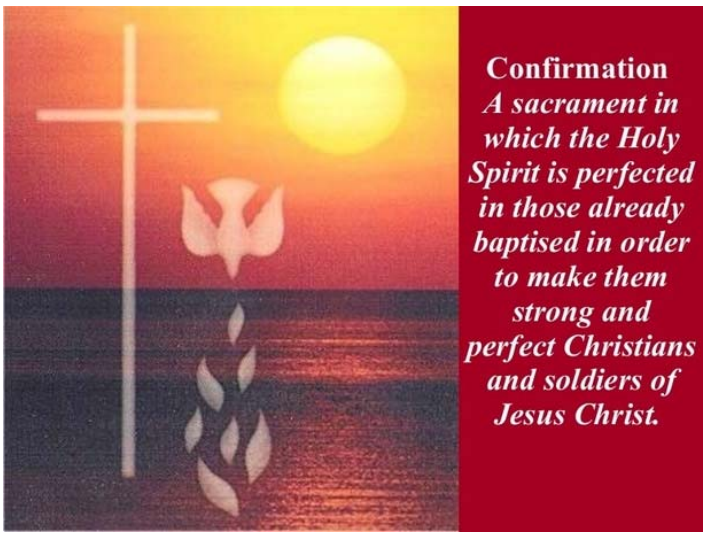

The Holy Trinity Elementary & Jr. High Faith Formation is in need of Catechists for grade levels 1-8.

No training needed! Just an open heart willing to serve!

Being a catechist is a great way to share your faith with young people who need to hear the Good News of our Lord Jesus Christ. It is also a great way to model the Catholic way of life.

Jesus says "Go, therefore, and make disciples of all nations, baptizing them in the name of the Father, and of the Son, and of the Holy Spirit, teaching them to observe all that I have commanded you. And behold, I am with you always, until the end of the age" (Mt 28:19-20).

By teaching the next generation about the Good News, you are fulfilling your part of the Great Commandment. Thank you for your prayerful consideration!

For more information please contact the Faith Formation Team Paula Baytieh pbaytieh@holytrinityladera.org & Lyssa Rollolazo lrollolazo@holytrinityladera.org

High School - Middle School - Elementary
Confirmation - Sacramental Prep

Faith Formation Registrations will open soon!
Stay connected....

Parish Website: www.holytrinityladera.org
Instagram: HolyTrinityCatholicChurch
Facebook: Holy Trinity Ladera

E-Mail scams alert

The U.S. Treasury Department is reporting an increase in the number of "fake email messages" that are proving to be highly effective in scamming the recipients, often costing them thousands of dollars. Sometimes the request is for gift cards, but often it may come as a request for cash, the latter putting your own bank account at risk. Sadly, in many cases, the request for help appears to be coming from your own priest or bishop. Please note that these scammers use fake email addresses, so please double-check email addresses on incoming e-mail. Neither Fr. Michael nor Fr. Charles solicit direct assistance requests by email.

YOU ARE CALLED TO SERVE

Holy Trinity is in need of volunteers in Faith Formation and Liturgical Ministries. Please see the Holy Trinity Website for Volunteer Opportunities or contact Lyssa Rollolazo at lrollolazo@holytrinityladera.org

Subscribe to us on YouTube!

In effort to extend our evangelization into the world we need your help! Please subscribe to the Holy Trinity YouTube Channel. We only need 220 more subscribers to reach the level that allows us to livestream directly from YouTube. Thank you!

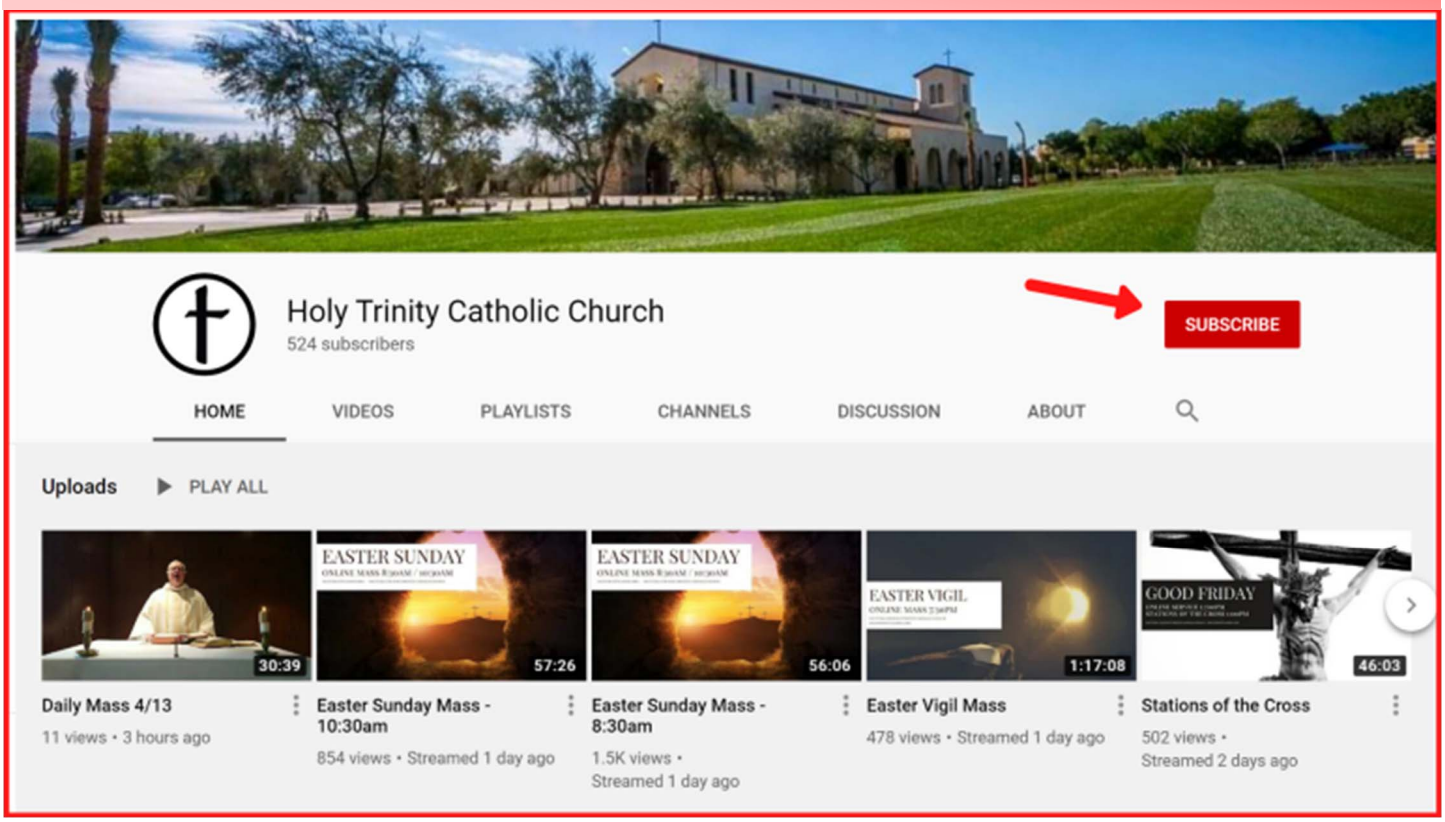

Diving into the beauty of the Faith has never been easier: at home, on the go, or from any internet connected device.

Discover thousands of books, audio talks, movies, documentaries, and studies... there is something for every member of the family to help them grow closer to Christ and His Church.

Over 4,000 titles - now available on almost any device!

Roku · tv · Android · iOS

Dozens of new features - all to help you enjoy the best in Catholic content

Already have a FORMED Account?

1. Visit FORMED.org
2. Click Sign In
3. Enter your email
4. Click the link in your email
5. You're in! No more passwords!

Want to create a new FORMED account with your parish or group?

1. Visit FORMED.org
2. Click Sign Up
3. Select "I Belong to a Parish or Organization"
4. Find your parish by name or zip
5. Enter your email - and you're in!

Visit **FORMED.org** or search for "Formed" on your favorite app store

HOLY TRINITY
CATHOLIC CHURCH

Online Giving

As we continue navigating through these unprecedented times we appreciate your support virtually through online giving. You can sign up for online giving at www.holytrinityladera.org/DONATE.

Second collection: August 29-30
The weekend of August 29/30 we will be hosting a second collection for the Annual Mission Appeal. Online donations will be available from 08/21-09/04.

SAINT PIUS X (1835-1914)
August 21
Presidential vetoes we understand. But imagine vetoing a papal election! Yet in the conclave of 1903, the Archbishop of Cracow (ironically, a predecessor in that office of Karol Wojtyla, the future John Paul II) vetoed the leading candidate on the order of the Austro-Hungarian emperor. Instead, the cardinals elected Giuseppe Sarto of Venice as Pius X, the first pope, after a succession of nobles and diplomats, to hail from humble origins. Nor did the papacy alter his endearing simplicity. Tailors eventually made his cassock cuffs detachable because he absentmindedly wiped his fountain pen on them, forgetting that his old black cassock had been replaced by papal white! Taking as his motto "To restore all things in Christ" (Ephesians 1:10), Pius condemned the theological innovations called "modernism," yet dramatically altered the then-common practice whereby people rarely received Communion for fear of unworthiness, mandating early First Communion and urging everyone to frequent reception. Refusing to bless troops assembled in Saint Peter's Square—"I bless peace, not war!"—he died brokenhearted as World War I engulfed Christian Europe despite his peacemaking efforts.
—Peter Scagnelli, Copyright © J. S. Paluch Co.

READINGS FOR THE WEEK

Sunday: Is 56: 1, 6-7
Ps 67:2-3, 5, 6, 8
Rom 11:13-15, 29-32
Mt 15:21-28

Monday: Ez 24:15-23
Dt 32:18-19, 20, 21
Mt 19:16-22

Tuesday: Ez 28:1-10
Dt 32:26-27AB, 27CD-28, 30, 35CD-36AB
Mt 19:23-30

Wednesday: Ez 34:1-11
Ps 23:1-3A, 3B-4, 5, 6
Mt 20:1-16

Thursday: Ez 36:23-28
Ps 51:12-13, 14-15, 18-19
Mt 22:1-14

Friday: Ez 37:1-14
Ps 107:2-3, 4-5, 6-7, 8-9
Mt 22:34-40

Saturday: Ez 43:1-7AB
Ps 85:9AB AND 10, 11-12, 13-14
Mt 23:1-12

Sunday: Is 22:19-23
Ps 138:1-2, 2-3, 6, 8
Rom 11:33-36
Mt 16:13-20

†MASS INTENTIONS†

Saturday, Aug 15
5:00 p.m. Dick Unfried†
Sunday, Aug 16
8:30 a.m. William Schubert†
Andrew & Eleanor Vingvarsky†
10:30 a.m. Beverly Smith†
5:30 p.m. Cheryl Mihalovich†
Monday, Aug 17
8:30 a.m. Parishioners of Holy Trinity
Tuesday, Aug 18
8:30 a.m. Antonio Martins†
Wednesday, Aug 19
8:30 a.m. Sally Bonfadini†
Thursday, Aug 20
8:30 a.m. Parishioners of Holy Trinity
Friday, Aug 21
8:30 a.m. Parishioners of Holy Trinity

INVEST LOCALLY

Targeting local business makes good "Cents"– Get your name out there by advertising in local parish bulletins. Contact us today for your next advertising move and we will work with you for your next ***"AD THAT WORKS!"***

Check us out at www.jspaluch.com

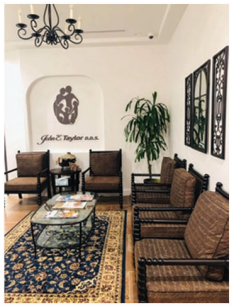
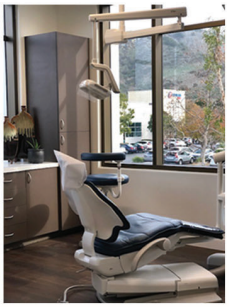
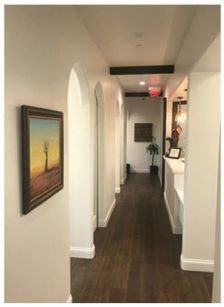

John E. Taylor D.D.S.
COSMETIC & FAMILY DENTISTRY

(949) 542-7200

333 Corporate Dr., Suite 250
Ladera Ranch

Follow Us:
#yourfriendlyneighborhooddentist
www.drjohntaylor.com

Neighborhood Dentist
Holy Trinity Parishioner

We fix it Right 100% Guaranteed

Santa Margarita
Plumbing, Heating and Air

$30 OFF ANY SERVICE w/ this Ad

24 HOURS 7 DAYS
RESIDENTIAL - COMMERCIAL
INDUSTRIAL SERVICES

949-858-3818
www.rsmplumbing.com

Local Parishioner
We donate part of sales to the Leukemia Lymphoma Society

Hanna's
RESTAURANT • BAR

Private Dining Call Today & Book Your Special Event With Us!

OpenTable top 100 in the U.S.

Sun. - Thurs. 11:30am - 10pm
Fri. - Sat. 11:30am - 11pm

Local Parishioner Since 1990
www.HannasPrimeSteak.com
(949) 709-2300

22195 El Paseo, Ste. 110
Rancho Santa Margarita, CA 92688

If You Live Alone You Need MDMed*Alert*!

24 Hour Protection at HOME and AWAY!
✔Ambulance ✔Police ✔Fire ✔Friends/Family

Solutions as Low as **$19.95** *a month*

FREE Shipping
FREE Activation
NO Long Term Contracts

This Button SAVES Lives!
As Shown GPS, Lowest Price Guaranteed!

"I have peace of mind... Mom remains independent."

CALL NOW! 800.809.3352

MDMed*Alert*
Safe-Guarding America's Seniors Nationwide!

GPS Tracking w/Fall Detection
Nationwide, No Land Line Needed
EASY Set-up, NO Contract
24/7 365 Monitoring in the USA

✂ Please Cut Out This "Thank You Ad" and Present It The Next Time You *Patronize One of Our Advertisers*

Thank You

Thank you for advertising in our church bulletin.
I am patronizing your business because of it!

Catholic Cruises and Tours
Mass is included with all our tours

Catholic Cruises and Tours and The Apostleship of the Sea of the United States of America

Take your FAITH ON A JOURNEY. Catholic Cruises/Tours to Worldwide Destinations

Holy Land Discovery • Fatima, Lourdes and Shrines of Spain • Grand Catholic Italy
Footsteps of Apostle Paul • Shrines of Alpine Europe • Pilgrimage to Lourdes
Scottish Highlands • Camino, A walking journey for the soul

(CST 2117990-70) **www.CatholicCruisesandTours.com**
Call us today at 860-399-1785 or email eileen@CatholicCruisesandTours.com

FINDaPARISH.com

Check It Out Today!

The Most Complete Online National Directory of Catholic Parishes

ONE PARISH

Grow in your faith, find a Mass, and connect with your Catholic Community with OneParish!

Download on the App Store | GET IT ON Google play

Download Our Free App or Visit
MY.ONEPARISH.COM

catholicmatch®
California

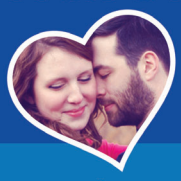

CatholicMatch.com/myCA

DO YOU HAVE SALES EXPERIENCE? ARE YOU WELL NETWORKED IN THE LOCAL COMMUNITY?

J.S. PALUCH COMPANY
NATIONAL PUBLISHER OF CHURCH BULLETINS

- *Full Time Positions Available with Excellent Earning Potential!*
- *Medical Benefits, 401K, Life & AD&D Insurance Available*
- *Excellent Commission Compensation Program*

Interested? *Call Kay Leane* **1.800.621.5197 x2823**
or Email Resume to **RECRUITING@JSPALUCH.COM**
www.jspaluch.com

EARN **MONEY!** DO **GOOD!** MAKE A **POSITIVE IMPACT!**

HAIR . SKIN . NAILS OPEN 7 DAYS A WEEK FREE GIFT BAG FOR NEW CLIENTS

PARISHIONER OWNED AND OPERATED

salon 74 LXXIV

949.459.0808 31431 Santa Margarita Parkway, Suite L RSM, CA (On the RSM Lake)

SPACE AVAILABLE

To Advertise Here...
Contact VICTORIA QUINN
today at (800) 231-0805
quinnv@jspaluch.com

J.S.Paluch Company

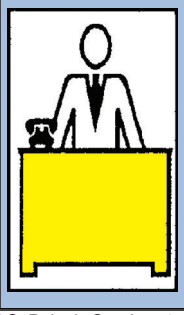

Your ad could be in this space!

Linda Ocampo
Broker/Parishioner
DRE# 00840520 / NMLS# 1969584
Brookehill Mortgage

REVERSE MORTGAGE, REFINANCE, PURCHASE- CONVENTIONAL, FHA, VA...

(949) 244-2853
Linda@Brookehillmtg.com
www.Brookehillmtg.com
18377 Beach Blvd. Suite 333, Huntington Beach, CA 92648

Scotts Handyman Service
Complete Home Repair

- Electrical
- Plumbing
- Drywall
- Remodeling

Over 30 years experience
Local Contractor Lic#762574
949-542-7750

Named One of America's Top 100 Real Estate Agents
Parishioner & Realtor
CaLee McManus
Real Estate Group
949.606.2135
CaLeeMcManus@gmail.com
caleemcmanusrealestategroup.com

LADERA REALTY
DRE #01755978
Parishioner Discount
10% Net Commission Back to Holy Trinity

ACCESS II REAL ESTATE

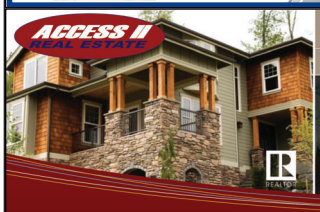

Linda Ocampo
REALTOR / BROKER

(949) 244-2853
Linda@accessiire.com
Accessiire.com
DRE#: 00840520

40 + Yrs. Experience
Multi-Million $ Producer
Hall of Fame Awardee
Parishioner

Griffin Optometric
Since 1957
it's time to BE SEEN

Three Locations to Serve You
San Clemente 492-1853
The Courtyards at Talega 940-0200
Laguna Niguel 495-3031
www.GriffinOptometric.com

ESTATE PLANNING
Flat Fee - $1,400 single/$1,700 couple
Includes Living Trust, Will, Advance Health Care Directive and Financial Power of Attorney

949-677-2562
www.totrustlaw.com
Attorney Timothy J. O'Connor *Local Parishioner*

MARY K. ADDONIZIO, DDS
FAMILY DENTISTRY

Conservative Dentistry
26932 Oso Pkwy #210
Mission Viejo, CA 92691
(949) 582-2325
Parishioner
www.thetoothmarydds.com

ALISO AIR, INC.
Air Conditioning & Heating
LIC. # 526420
(949) 589-2021
Parish Member

WHY IS IT
A man wakes up after sleeping
under an ADVERTISED blanket
on an ADVERTISED mattress
and pulls off ADVERTISED pajamas
bathes in an ADVERTISED shower
shaves with an ADVERTISED razor
brushes his teeth
with ADVERTISED toothpaste
washes with ADVERTISED soap
puts on ADVERTISED clothes
drinks a cup
of ADVERTISED coffee
drives to work
in an ADVERTISED car
and then . . . .
refuses to ADVERTISE
believing it doesn't pay.
Later if business is poor
he ADVERTISES it for sale.
WHY IS IT?

Get this weekly bulletin delivered by email - for FREE!

Sign up here:
www.jspaluch.com/subscribe
Courtesy of J.S. Paluch Company, Inc.

Please Patronize
The Sponsors Who Appear On This Bulletin. It Is Through Their Support That This Bulletin Is Made Possible. Business Owners Interested In Advertising Please Call

J.S. Paluch
1-800-231-0805

Mangia Bene, Vivi Bene!
949.546.0284
www.ciboital.com
29941 Aventura, Suite I
Rancho Santa Margarita
California 92688
Parishioner

Protecting **Seniors** Nationwide
24SEVEN
Medical Alert System

$29.95/Mo. billed quarterly
- *One Free Month*
- *No Long-Term Contract*
- *Price Guarantee*
- *Easy Self Installation*

Call Today! *Toll Free 1.877.801.8608*

Consider Remembering Your Parish in Your Will.
For further information, please call the Parish Office.

O'Connor MORTUARY
Catholic Family Owned
Se habla español
877.872.2736
Laguna Hills Chapel & Crematory | FD 1293
Irvine & San Juan Capistrano Arrangement Offices
Receive your FREE Catholic Final Wishes Organizer
OConnorMortuary.com