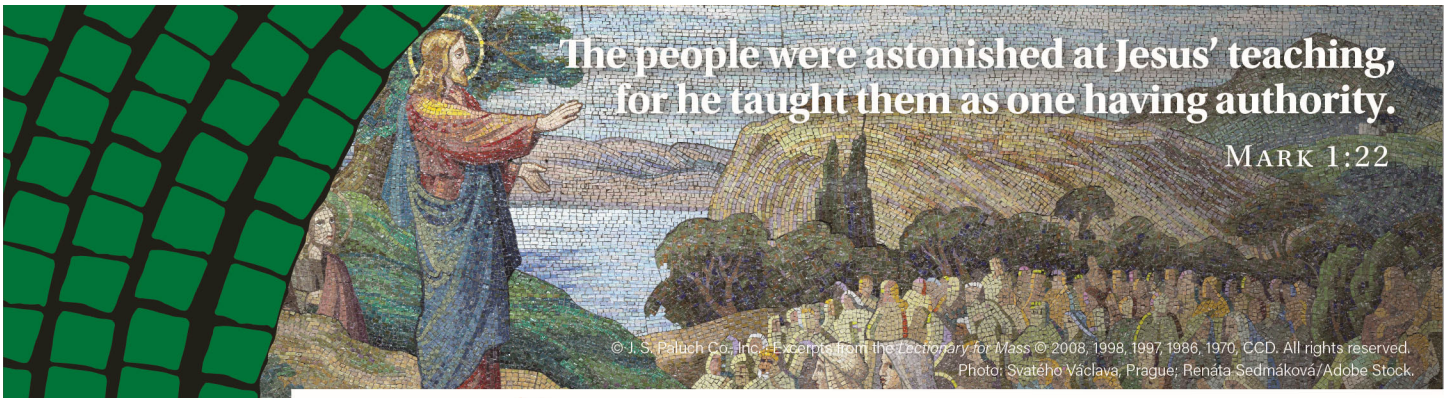

© J. S. Paluch Co., Inc. - Excerpts from the *Lectionary for Mass* © 2008, 1998, 1997, 1986, 1970, CCD. All rights reserved.
Photo: Svatého Václava, Prague; Renáta Sedmáková/Adobe Stock.

January 31, 2021

FOURTH Sunday in ORDINARY TIME

HOLY TRINITY CATHOLIC CHURCH

Mass Schedule

Mass Outdoors:
Saturday vigil—4:00pm
Sunday—8:30am, 10:30am, 4:00pm
Weekdays—Monday-Saturday 8:30am

Livestream schedule:
Sunday-Saturday — 8:30am

Drive-through Communion:
Sunday—2:00pm-2:30pm

Eucharistic Adoration:
Saturday from 2:30 pm-3:30pm in front of the main church.

Reconciliation:
Monday-Friday from 9 am-10 am.in front of the Parish Hall. Saturday from 2:30pm-3:30pm in front of the main church.

Blessed Sacrament Chapel Hours
Monday-Friday 9am-3pm

New Parishioners: We invite new members to register by contacting us at reception@holytrinityladera.org.

Baptisms: Please email reception@holytrinityladera.org for assistance. We offer baptism classes monthly and hold baptismal rites at 3pm on the 3rd and 4th Sundays of the month.

Marriages: For information regarding the Sacrament of Matrimony please visit www.holytrinityladera.org/sacraments/matrimony

Rite of Christian Initiation for Adults (RCIA): Those interested in becoming Catholic are invited to contact us via our website and someone will be in touch with you.

Clergy

Pastor
Fr. Michael St. Paul (ext 105 - frmichael@holytrinityladera.org

Parochial Vicar
Fr. Charles Tran (ext 109) - frcharles@holytrinityladera.org

Deacons
Dcn. Randy McMahon—deaconrandymcm@aol.com

Dcn. Anthony Palazzolo—rpalz911@yahoo.com

Parish Staff

Faith Formation
Lyssa Rollolazo (ext 103)—lrollolazo@holytrinityladera.org

Emmanuel Perez (ext 101) - eperez@holytrinityladera.org

Music Director
Casey McKinley (ext 106)
cmckinley@holytrinityladera.org

Business Manager
Marcia Vojtech (ext 110)
mvojtech@holytrinityladera.org

Office Hours

Mondays 3pm-5pm
Tuesdays-Thursdays 10am-12pm
1st and 3rd Sundays 9:30am-1:30pm

1600 Corporate Drive
Ladera Ranch, CA 92694
949.218.3131
www.holytrinityladera.org

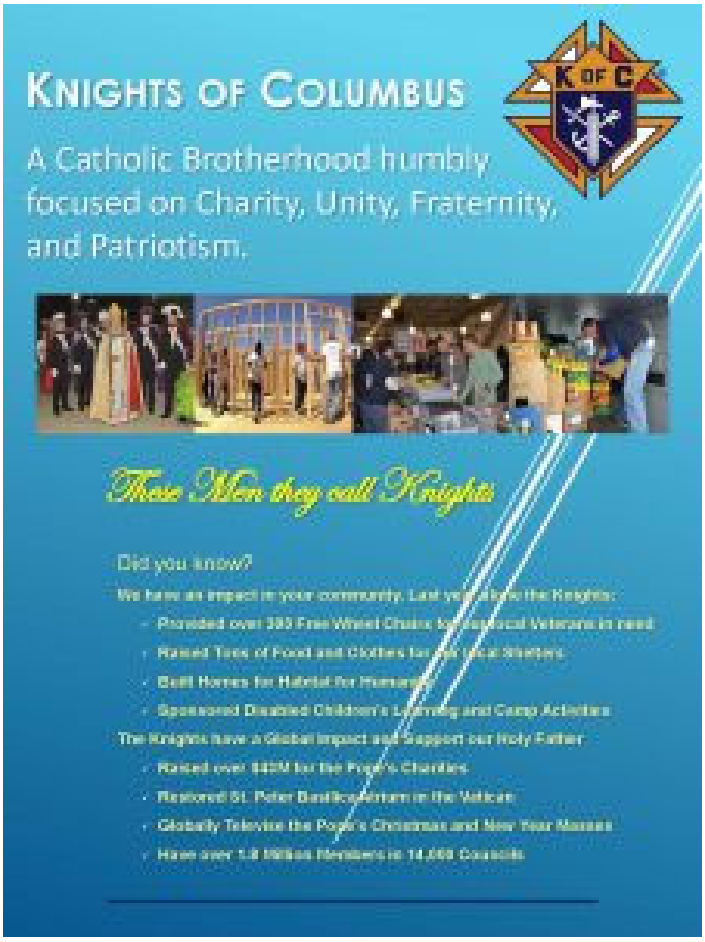

If you are interested in joining Holy Trinity's Council #14335, please contact Steve Silva at s.silva.koc@gmail.com.

Weekly Parish Offerings

January 23/24, 2020

In office: $890.00
Collection: $2373.00
Online: $13,824.00
Total: $17,087.00
Budget: $22,550.00
-$5163.00
Last year: $14,933.72

Thank you for your continued support of Holy Trinity!

PASTORAL SERVICES APPEAL

Our *faith*. Our *future*.

Goal: $85,000
Pledge amt: $
Paid: $

We will be starting our 2021 PSA Campaign in late January/early February. Stay tuned!

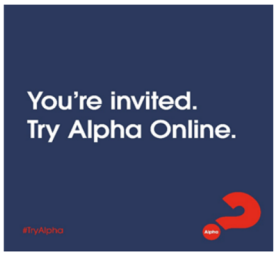

Tuesday Nights
7:00PM to 8:15PM

February 2th to April 6th 2021

- How do we care for our community well in the midst of isolation and uncertainty?
- How do we create spaces where people can feel heard and valued when we can't gather in person?
- What is your purpose?
- Do you ever wonder, "Where is God?"
- What makes you happy?

If you have questions, Alpha is for you!

Alpha is a series of sessions exploring faith, that will run for 10 weeks. Each talk looks at a different question around faith and is designed to create conversation, as well as, get to know people in our Holy Trinity Parish. Let's journey together on an adventure of evaluating faith, life, and meaning.

Registration: www.holytrinityladera.org

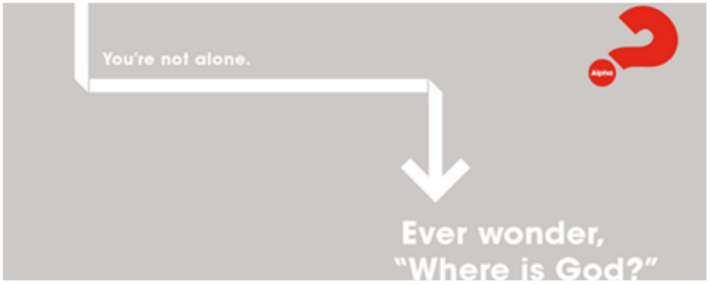

Diaper Drive

Please Drop-off Diapers or Donations at any of the weekend Masses or Drive-Thru Communions on February 20th & 21st

Hosted by Holy Trinity's Knights of Columbus

HTYM
HOLY TRINITY YOUTH MINISTRY

Servant Leader Team

JOIN OUR TEAM WHERE WE WILL CREATE EVERLASTING MEMORABLE MEMORIES INVOLVING FUN, FELLOWSHIP, AND FRIENDS! A PLACE TO MAKE A DIFFERENCE.

AS A SERVANT LEADER

- WE PREPARE AND LEAD OUR ANNUAL RETREAT
- REFLECT ON LEADERSHIP & SELF-DEVELOPMENT
- MENTOR OUR CONFIRMATION CANDIDATES THROUGHOUT THEIR CONFIRMATION JOURNEY

CONTACT EPEREZ@HOLYTRINITYLADERA.ORG FOR MORE INFORMATION

"Let it be to me according to your word" - Luke 1:38

fiat

let it be

"And the Word became flesh and dwelt among us" - John 1:14

HOLY TRINITY CATHOLIC CHURCH | FAITH FORMATION

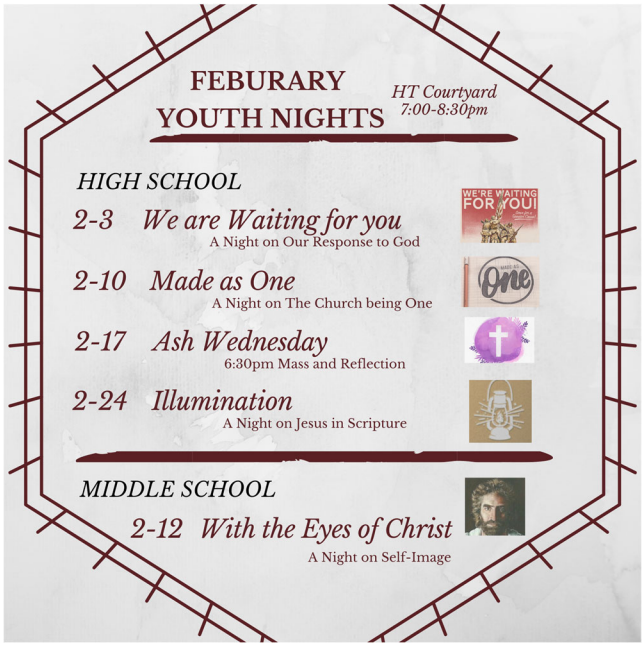

ELEMENTARY FAITH FORMATION

Grades 1-5

~~January 10~~

January 31

February 21

Sundays
11:45am-12:45pm
@ West Lawn

MIDDLE SCHOOL FAITH FORMATION

Grades 6-8

~~January 24~~

February 7

February 28

Sundays
11:30am-12:30pm
@ Courtyard

RCIA

Rite of Christian Initiation of Adults

~~January 24~~

January 31

February 7

Sundays
12:30pm-2:00pm
on Zoom

CONFIRMATION

High School Grades 9-12

YEAR 1

~~January 24~~

February 28

March 14

Sundays
9:30am-10:30am
OR
3:00pm-4:00pm
@ Courtyard

YEAR 2

~~January 10~~

January 31

February 7

Sundays
9:30am-10:30am
OR
3:00pm-4:00pm
@ Courtyard

For questions please contact the Faith Formation staff or see our website for more details.

@holytrinitycatholicchurch
@holytrinityyouthministry

For more information visit
http://svdphb.org/the-marriage-course/

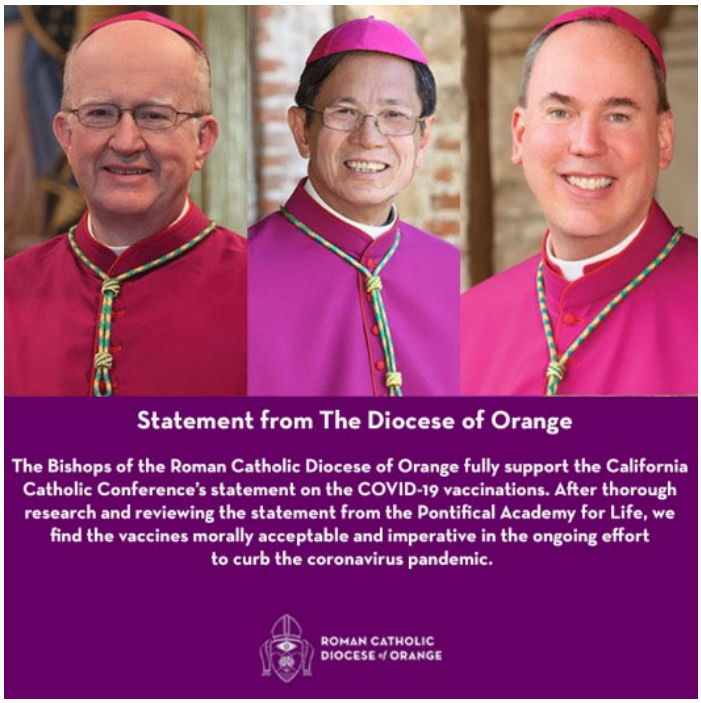

Fourth Sunday in Ordinary Time

Thunderbolts and Lightning

One of the most difficult duties of a disciple is to follow the command of Jesus to spread the gospel to all nations. (Lk 24:47, Mk 116:15, Mt 28:19) I think one reason may be that we don't feel we have the authority to tell someone else what to believe. Most of us don't think we know the gospel well enough to preach it. Or we are so afraid of offending atheists, that we use that fear as an excuse to say nothing. But being a disciple means following Jesus. The gospel this Sunday mentions twice that Jesus taught with more authority than any of religious leaders of Israel. So how can we get such authority?

First, Jesus didn't get his authority from winning a Messiah election. And he didn't threaten people with thunderbolts and lightning. He certainly didn't impress people by saying what they wanted to hear. He spoke the truth that he heard from his Father. His two main actions in his ministry were curing and forgiving people. Since the Jews thought sickness was a punishment for sins, by curing the sick and forgiving sins, Jesus showed that God loves even sinners. And those actions showed that Jesus got authority from his Father.

"But you still haven't answered the question: How do we get that authority?" We get it from the Holy Spirit, in Baptism and Confirmation. And like an athlete, who may be born with strength and abilities, yet has to work-out and practice to be any good, we still need to grow in that authority. One way is to read the scriptures and pray with them, so that we get to know God through his Word and begin to listen to him in our prayers. We can consciously decide to see God in other people, not just those we love, but everyone, even the ones who annoy us. (And especially the ones who challenge us to be more loving, patient and forgiving.) Most parishes have programs that encourage sharing your faith, such as RCIA, Christ Renews his Parish, etc. And of course, the Eucharist and other sacraments strengthen God's life in us. You'll know you have that authority when you can talk about your faith with confidence instead of hesitation, because you will be speaking from experience, not second hand knowledge.

Tom Schmidt, Copyright (c) J. S. Paluch Co.

READINGS FOR THE WEEK

Sunday:	Dt 18:15-20 Ps 95:1-2, 6-9 1 Cor 7:32-35 Mk 1:21-28
Monday:	Heb 11:32-40 Ps 31:20-24 Mk 5:1-20
Tuesday:	Mal 3:1-4 Ps 24:7-10 Heb 2:14-18 Lk 2:22-40 [22-32]
Wednesday:	Heb 12:4-7, 11-15 Ps 103:1-2, 13-14, 17-18a Mk 6:1-6
Thursday:	Heb 12:18-19, 21-24 Ps 48:2-4, 9-11 Mk 6:7-13
Friday:	Heb 13:1-8 Ps 27:1, 3, 5, 8b-9 Mk 6:14-29
Saturday:	Heb 13:15-17, 20-21 Ps 23:1-6 Mk 6:30-34
Sunday:	Jb 7:1-4, 6-7 Ps 147:1-6 1 Cor 9:16-19, 22-23 Mk 1:29-39

†MASS INTENTIONS†

Saturday, Jan 30

4:00 p.m. James Trong Nguyen†
Therese Bay Huynh†

Sunday, Jan 31

8:30 a.m. Marion Galanty†
10:30 a.m. Paulita Santos Salazar†
4:00 p.m. *Pro Populo*

Monday, Feb 1

8:30 a.m.

Tuesday, Feb 2

8:30 a.m.

Wednesday, Feb 3

8:30 a.m.

Thursday, Feb 4

8:30 a.m. Barbara McKenna†

Friday, Feb 5

8:30 a.m. Marilyn St. Paul†

Saturday, Feb 6

8:30 a.m.

SPACE AVAILABLE

To Advertise Here...
Contact VICTORIA QUINN
today at (800) 231-0805
quinnv@jspaluch.com

J.S.Paluch Company

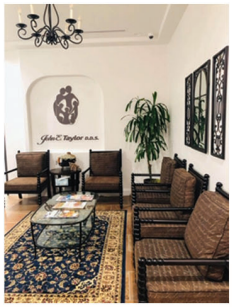
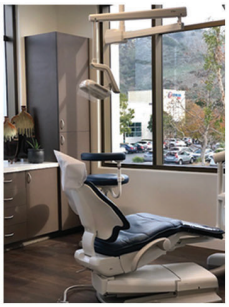
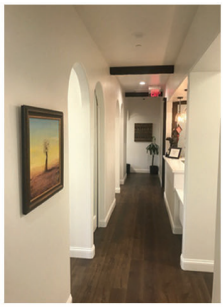

John E. Taylor D.D.S.
COSMETIC & FAMILY DENTISTRY

(949) 542-7200
333 Corporate Dr., Suite 250
Ladera Ranch

Follow Us:
#yourfriendlyneighborhooddentist
www.drjohntaylor.com
Neighborhood Dentist
Holy Trinity Parishioner

We fix it Right 100% Guaranteed

Santa Margarita
Plumbing, Heating and Air
$30 OFF ANY SERVICE w/ this Ad
24 Hours 7 Days
RESIDENTIAL - COMMERCIAL INDUSTRIAL SERVICES
949-858-3818
www.rsmplumbing.com
Local Parishioner
We donate part of sales to the Leukemia Lymphoma Society

Hanna's
RESTAURANT • BAR

Private Dining
Call Today & Book Your Special Event With Us!

OpenTable top 100 in the U.S.
Sun. - Thurs. 11:30am - 10pm
Fri. - Sat. 11:30am - 11pm
Local Parishioner Since 1990
www.HannasPrimeSteak.com
(949) 709-2300
22195 El Paseo, Ste. 110
Rancho Santa Margarita, CA 92688

Get this weekly bulletin delivered by email - for FREE!

Sign up here:
www.jspaluch.com/subscribe
Courtesy of J.S. Paluch Company, Inc.

Catholic Cruises and Tours

Mass is included with all our tours

Catholic Cruises and Tours and The Apostleship of the Sea of the United States of America
Take your FAITH ON A JOURNEY. Catholic Cruises/Tours to Worldwide Destinations
Holy Land Discovery • Fatima, Lourdes and Shrines of Spain • Grand Catholic Italy
Footsteps of Apostle Paul • Shrines of Alpine Europe • Pilgrimage to Lourdes
Scottish Highlands • Camino, A walking journey for the soul
(CST 2117990-70) www.CatholicCruisesandTours.com
Call us today at 860-399-1785 or email eileen@CatholicCruisesandTours.com

catholicmatch®
California

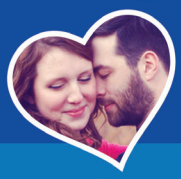

CatholicMatch.com/myCA

INVEST LOCALLY

Targeting local business makes good "Cents"– Get your name out there by advertising in local parish bulletins. Contact us today for your next advertising move and we will work with you for your next "AD THAT WORKS!"

Check us out at www.jspaluch.com

HAIR . SKIN . NAILS OPEN 7 DAYS A WEEK FREE GIFT BAG FOR NEW CLIENTS

PARISHIONER OWNED AND OPERATED

salon 74 LXXIV

949.459.0808 31431 Santa Margarita Parkway, Suite L RSM, CA (On the RSM Lake)

Brookehill Mortgage

Linda Ocampo
Broker/Parishioner
DRE #00840520 / NMLS #1969584 *1929899

REVERSE MORTGAGE, REFINANCING,
PURCHASE- CONVENTIONAL, FHA, VA...

(949) 244-2853
Linda@Brookehillmtg.com
www.Brookehillmtg.com
18377 Beach Blvd. Suite 333Huntington Beach, CA 92648

Scotts Handyman Service
Complete Home Repair

- Electrical
- Plumbing
- Drywall
- Remodeling

Over 30 years experience
Local Contractor Lic#762574
949-542-7750

Named One of America's Top 100 Real Estate Agents
Parishioner & Realtor
Monarch REAL ESTATE
949.606.2135
CaLee@MonarchRealEstateCA.com
MonarchRealEstateCA.com

DRE# 01755978

Parishioner Discount
10% Net Commission Back to Holy Trinity
CaLee McManus Real Estate Group

ACCESS II REAL ESTATE

Linda Ocampo
REALTOR / BROKER

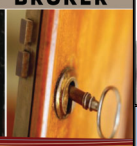

(949) 244-2853
Linda@accessiire.com
Accessiire.com
DRE#: 00840520

40 + Yrs. Experience
Multi-Million $ Producer
Hall of Fame Awardee
Parishioner

Griffin Optometric
Since 1957
it's time to BE SEEN

Three Locations to Serve You
San Clemente 492-1853
The Courtyards at Talega 940-0200
Laguna Niguel 495-3031
www.GriffinOptometric.com

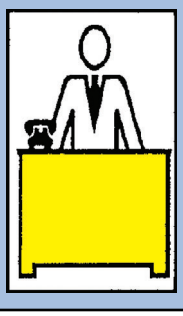

Your ad could be in this space!

ALISO AIR, INC.
Air Conditioning & Heating
LIC. # 526420
(949) 589-2021
Parish Member

Please Cut Out This "Thank You Ad" and Present It The Next Time You *Patronize One of Our Advertisers*

Thank You

Thank you for advertising in our church bulletin.
I am patronizing your business because of it!

ESTATE PLANNING
Flat Fee - $1,400 single/$1,700 couple
Includes Living Trust, Will, Advance Health Care Directive and Financial Power of Attorney

949-677-2562
www.totrustlaw.com
Attorney Timothy J. O'Connor *Local Parishioner*

FINDaPARISH.com
Check It Out Today!
The Most Complete Online National Directory of Catholic Parishes

Dignity MEMORIAL

FAIRHAVEN MEMORIAL SERVICES
FUNERALS · CREMATIONS · BURIALS
A Tradition of Caring Since 1911
Catholic Funeral Director FD1912
949.380.8911 24 Hours
27856 Center Dr., Mission Viejo, CA
www.fairhavenmemorialservices.com
10% OFF FOR HOLY TRINITY PARISHIONERS

Parishioner Josh Vecchione

Protecting **Seniors** Nationwide
24SEVEN
Medical Alert System

$29.95/Mo. billed quarterly
- *One Free Month*
- *No Long-Term Contract*
- *Price Guarantee*
- *Easy Self Installation*

Call Today! *Toll Free 1.877.801.8608*

Consider Remembering Your Parish in Your Will.
For further information, please call the Parish Office.

ONE PARISH
Grow in your faith, find a Mass, and connect with your Catholic Community with OneParish!

Download on the App Store · GET IT ON Google play

Download Our Free App or Visit
www.MY.ONEPARISH.com

If You Live Alone You Need MDMed*Alert*!
24 Hour Protection at HOME and AWAY!
✔Ambulance ✔Police ✔Fire ✔Friends/Family
Solutions as Low as $19.95 *a month*
FREE Shipping
FREE Activation
NO Long Term Contracts

"I have peace of mind... Mom remains independent."

CALL NOW! 800.809.3352
MDMedAlert Safe-Guarding America's Seniors Nationwide!

This Button SAVES Lives! As Shown GPS, Lowest Price Guaranteed!
GPS Tracking w/Fall Detection Nationwide, No Land Line Needed
EASY Set-up, NO Contract
24/7 365 Monitoring in the USA

O'Connor MORTUARY
Catholic Family Owned
Se habla español
877.872.2736
Laguna Hills Chapel & Crematory | FD 1293
Irvine & San Juan Capistrano Arrangement Offices
Receive your FREE Catholic Final Wishes Organizer
OConnorMortuary.com